

# ATOMY Cerabebe

ATOMY  
**CERABEBE**  
LOTION

ATOMY  
**CERABEBE**  
CREAM

ATOMY  
**CERABEBE**  
SHAMPOO & BODY WASH



# Atomy Cerabebe



## Fine Dust & Skin Health

- **Fine Dust –**  
Particles smaller than 10 micrometers & invisible to naked eyes
- **39.29% of sensitive skin & 12.45% of normal skin**  
is affected by fine dust and feel irritation

# Atomy Cerabebe



Long lasting protection for fragile and sensitive skin.  
With the high content, low irritation formula.



■ Water-Soluble natural Ceramide  
(Patent No.10-1392367)

■ High Purity Ceramide Stabilization  
Technology

■ Lactobacillus-fermented Turmeric  
(Patent No.10-1567755)

# Atomy Cerabebe



## What is ceramide?

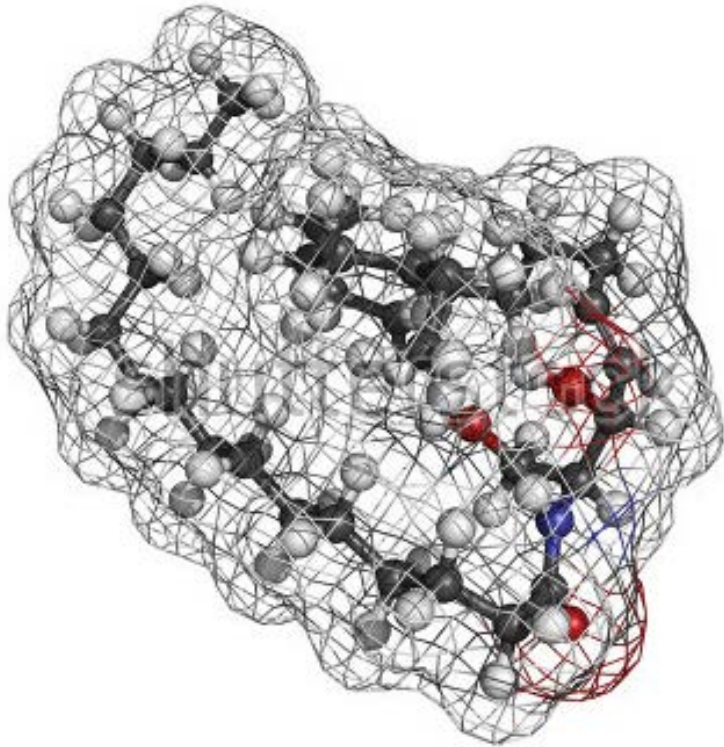

- The skin is composed of two main layers: the epidermis and the dermis. The outmost epidermis layer is the stratum corneum that protects the inner layers.
- **Ceramide** is an important component of the skin that accounts for 50% to 60% of lipid structures of the stratum corneum.
- Ceramide is a grate component that maintains a lipid barrier to retain moisture within the skin.

# Atomy Cerabebe



## Water-Soluble natural Ceramide (Patent No. 10-1392367)

- Atomy Cerabebe contains natural ceramide produced by the fermentation process of yeast. It has identical structure with the substance found on human skin.
- The quality of the product has been enhanced by using the patented water-soluble technology.

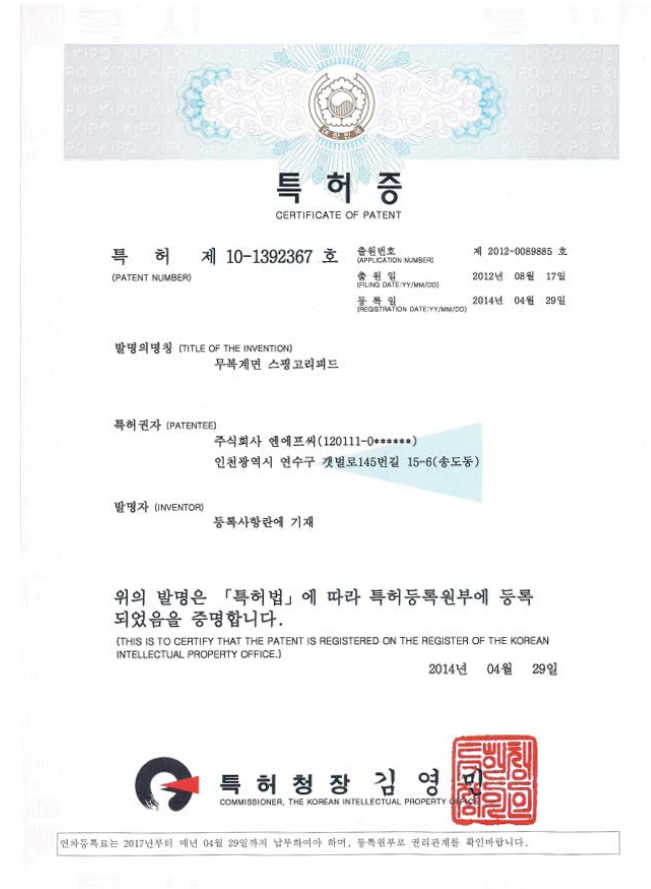

# Atomy Cerabebe



## High Purity Ceramide Stabilization Technology

- The technology stabilizes ceramide and allows our product to contain high purity of ceramide

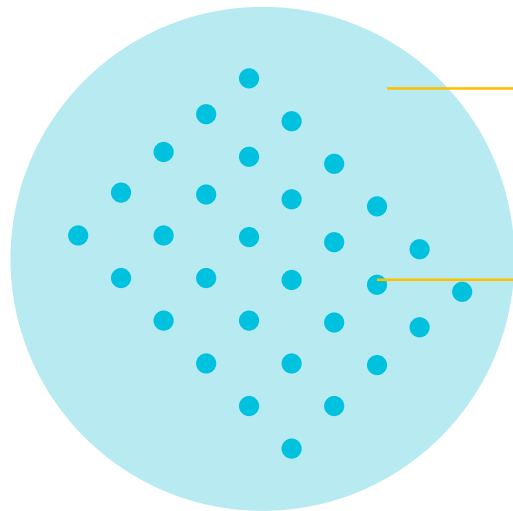

### Total Ceramide Content

- Lotion : 5,000ppm (0.5%)
- Cream : 10,000ppm (1.0%)

### Real Ceramide Content

- Lotion : 2,000ppm (0.2%)
- Cream : 4,000ppm (0.4%)

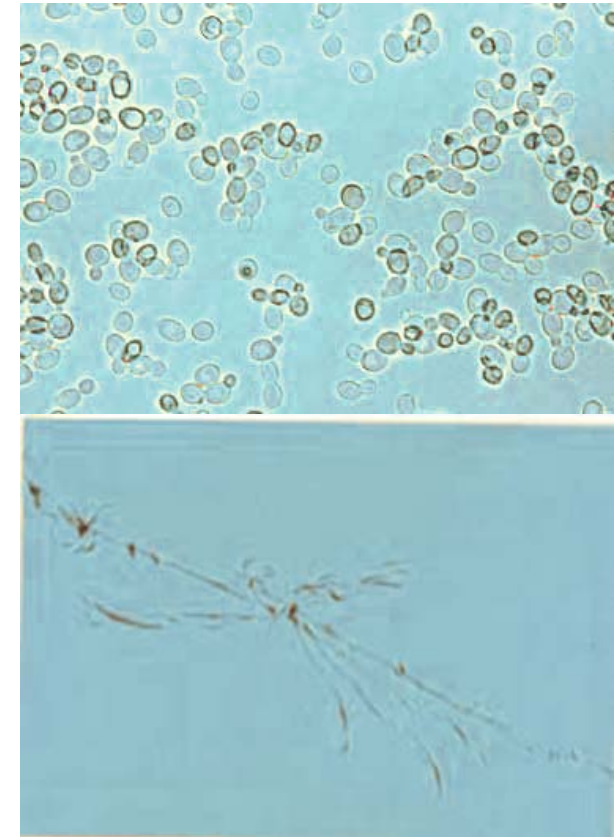

# Atomy Cerabebe



## LACTOBACILLUS-FERMENTED TURMERIC (Patent No.10-1567755)

Turmeric fermented mildly with lactobacillus protects the skin from external harmful environment and leaves the skin moisturized.

